

PLAN SHOWING THE REGU-
 LASATION OF RESIDENTIAL
 BUILDING AT PLOT NO: 3,
 BLOCK II, S.NO: 284 / Pt,
 T.N.H.P SITES AND SERVICES
 SCHEME, MO GAPPAR
 VILLAGE (East) SAIDAPET T.K,
 CHINGALPUT Dt.



SPECIFICATION

FOUNDATION CONCRETE 1:4:8 MIX USING
 40MM H.B.G METAL. BRICK WORK IN C.M
 1:5 PAOP USING IN SUPERSTRUCTURE.
 R.C.C 1:2:4 FOR LINTEL, SUNSHADE,
 AND ROOF SLAB. PLASTERING IN C.M 1:4
 FOR IN SIDE & OUT SIDE. WEATHERING
 COURSE OVER ROOF SLAB WITH SUITABLE
 SLOPE.

JOINERY DETAIL

- D DOOR 3'5" x 7'0"
- D₁ DOOR 3'0" x 7'0"
- D₂ DOOR 2'6" x 7'0"
- W WINDOW 4'6" x 4'6"
- W₁ WINDOW 4'0" x 4'6"
- V VENTILIATOR 2'6" x 2'0"

AREA DETAIL

PLOT EXTENT : 3608 Sqft (10338.54m²)
 PLINTH AREA :
 GROUND FLOOR : 2186 Sqft (20208.29m²)
 FIRST FLOOR : 2186 Sqft (20208.29m²)
 PLOT COVERAGE : 60%

SIG OF OWNER

SIG OF LIC SUR

M. MOHAN
 CONSULTING ENGINEER

CORPORATION OF MADRAS,
 AVADI, AMBATTUR TOWNSHIP
 LICENCED SURVEYOR

M: M: CONSTRUCTION
 NO. 1, M.T.H. ROAD,
 AMBATTUR

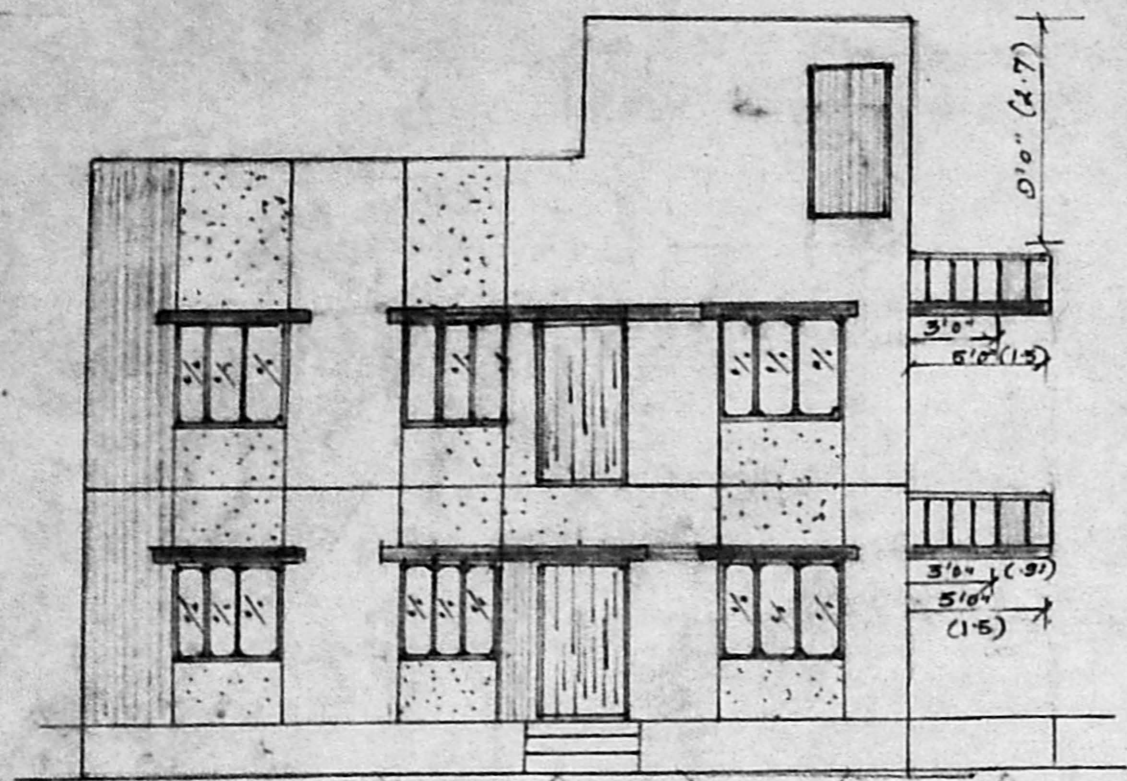

ELEVATION

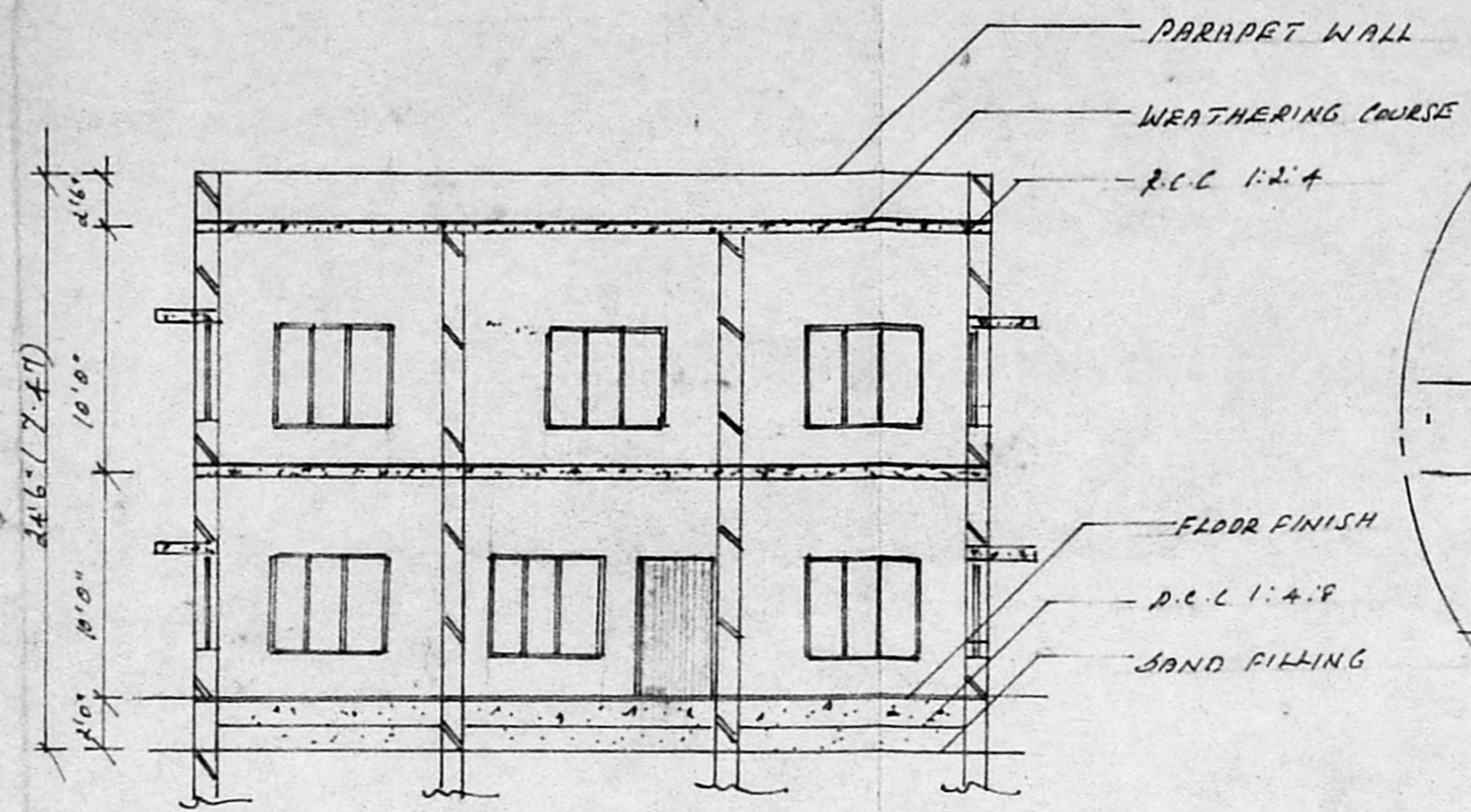

SECTION ON A A

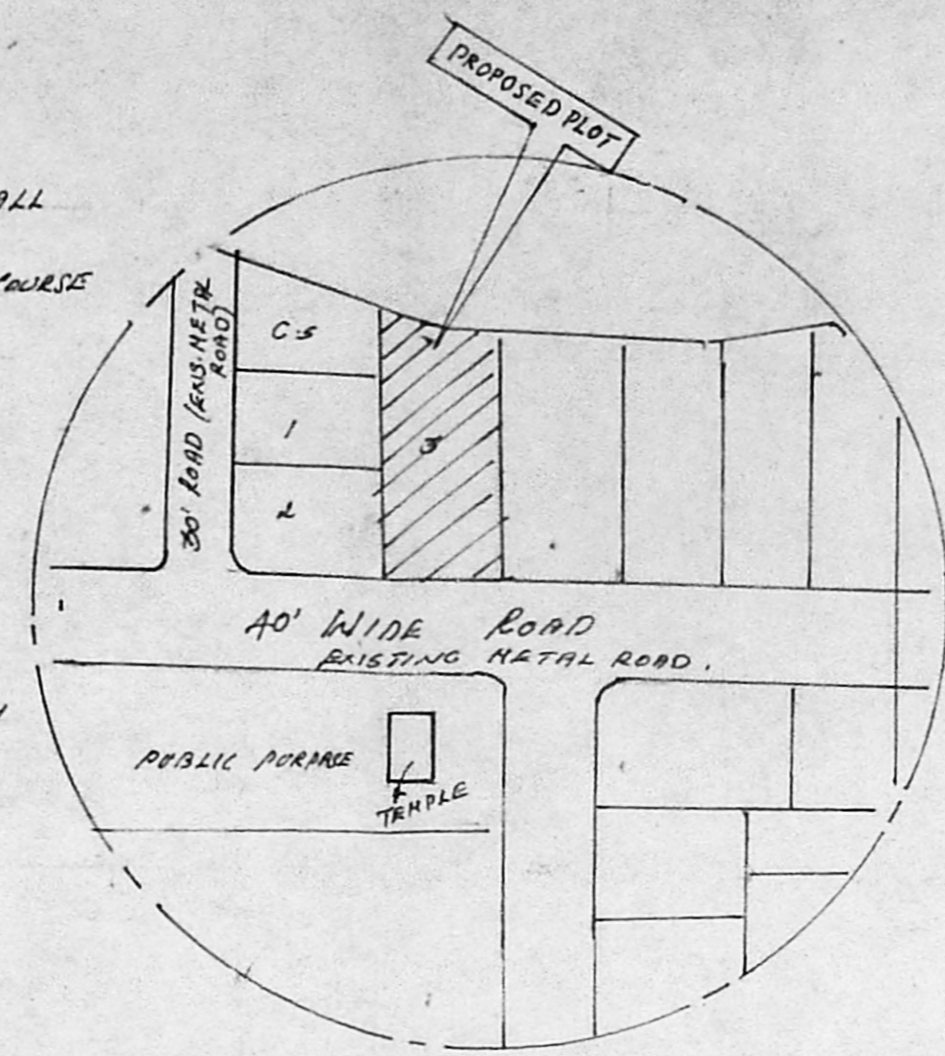

KEY PLAN

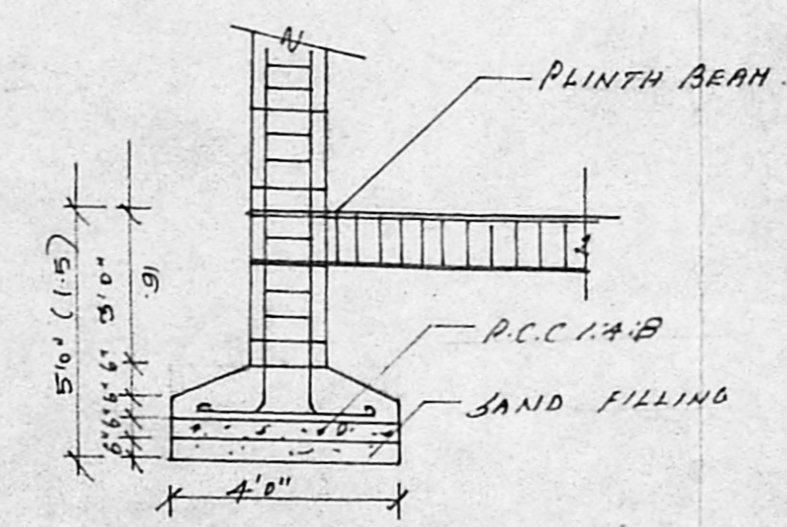

FOUNDATION
 DETAIL

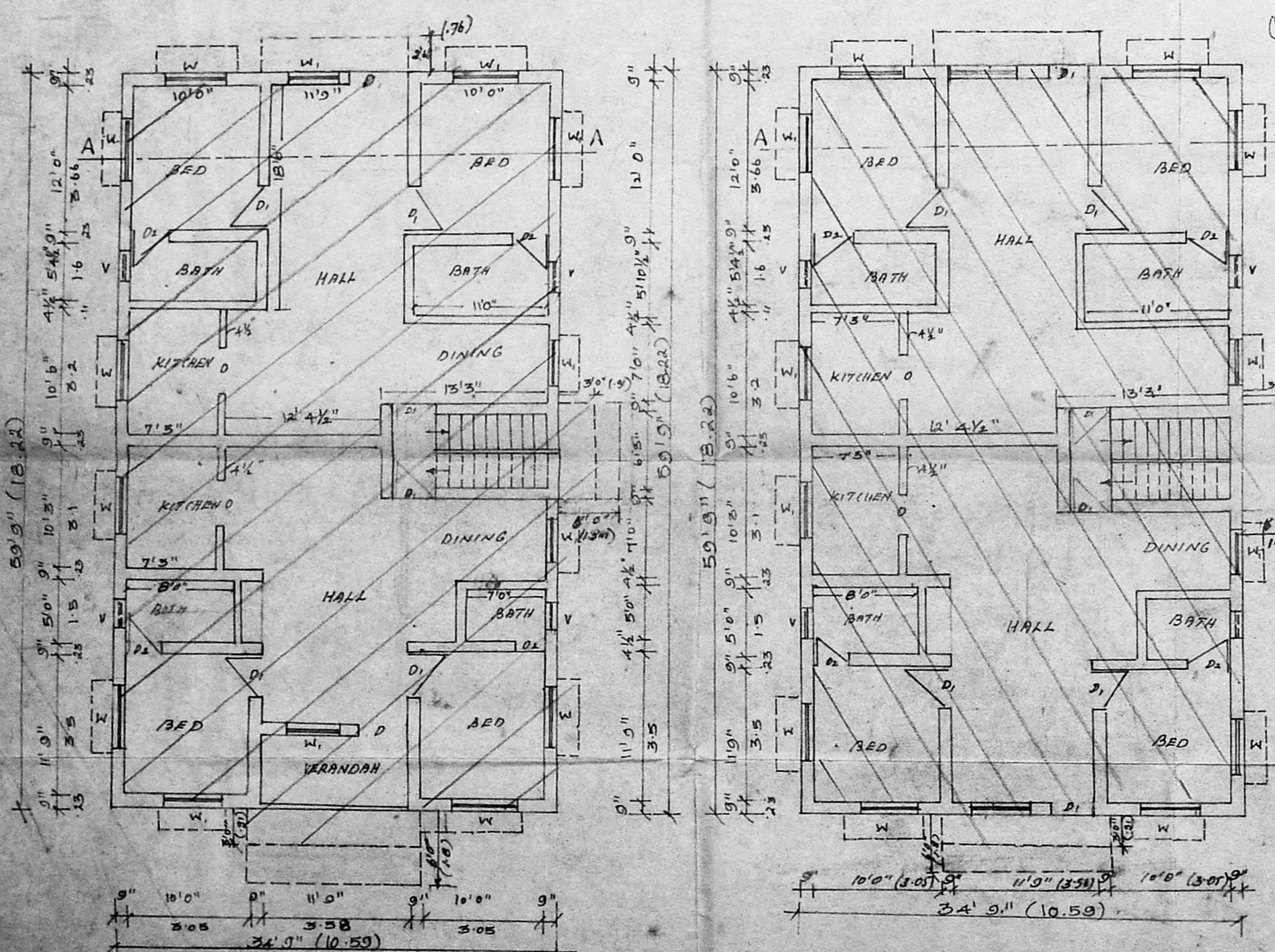

GROUND FLOOR PLAN

FIRST FLOOR PLAN

Planning Permit No. A/1239/92
APPROVED
 SUBJECT TO THE CONDITIONS OF THE
 THIS OFFICE LETTER
 No. A3/592/92
 FOR MEMBER SECRETARY
 MADRAS METROPOLITAN
 DEVELOPMENT AUTHORITY
 MADRAS - 600 008.

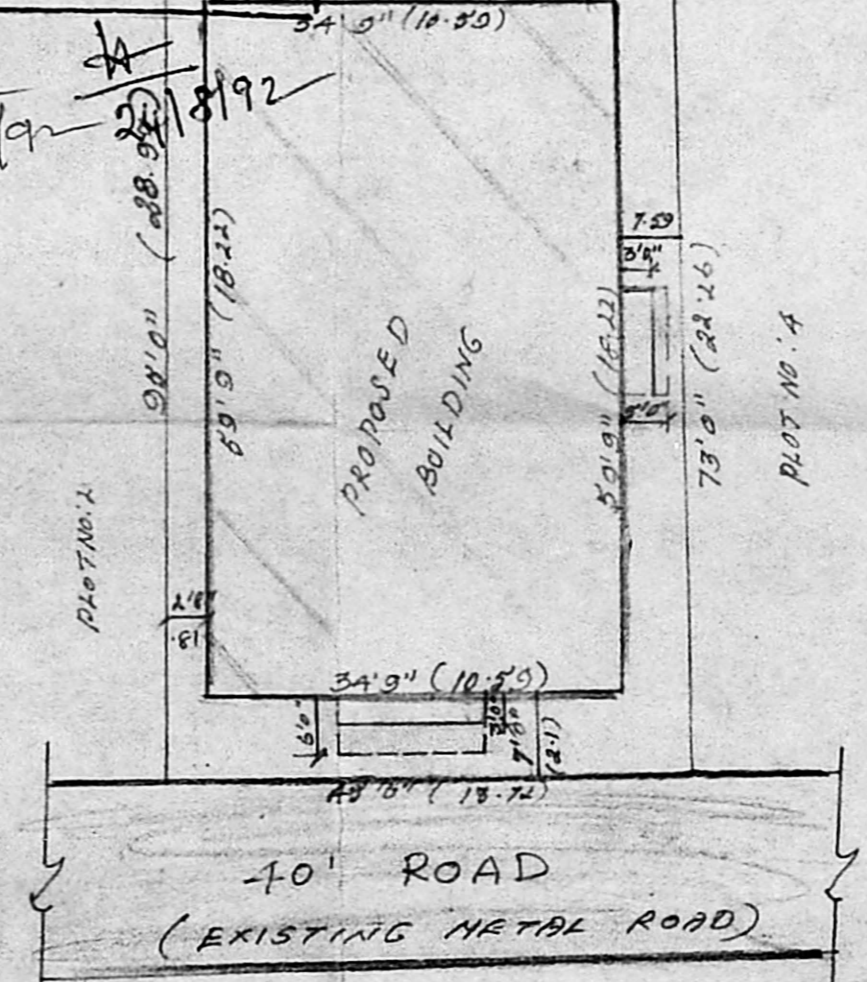

SITE PLAN